ELEMENTAL
BUSINESS CENTRE

One tenant floor layout
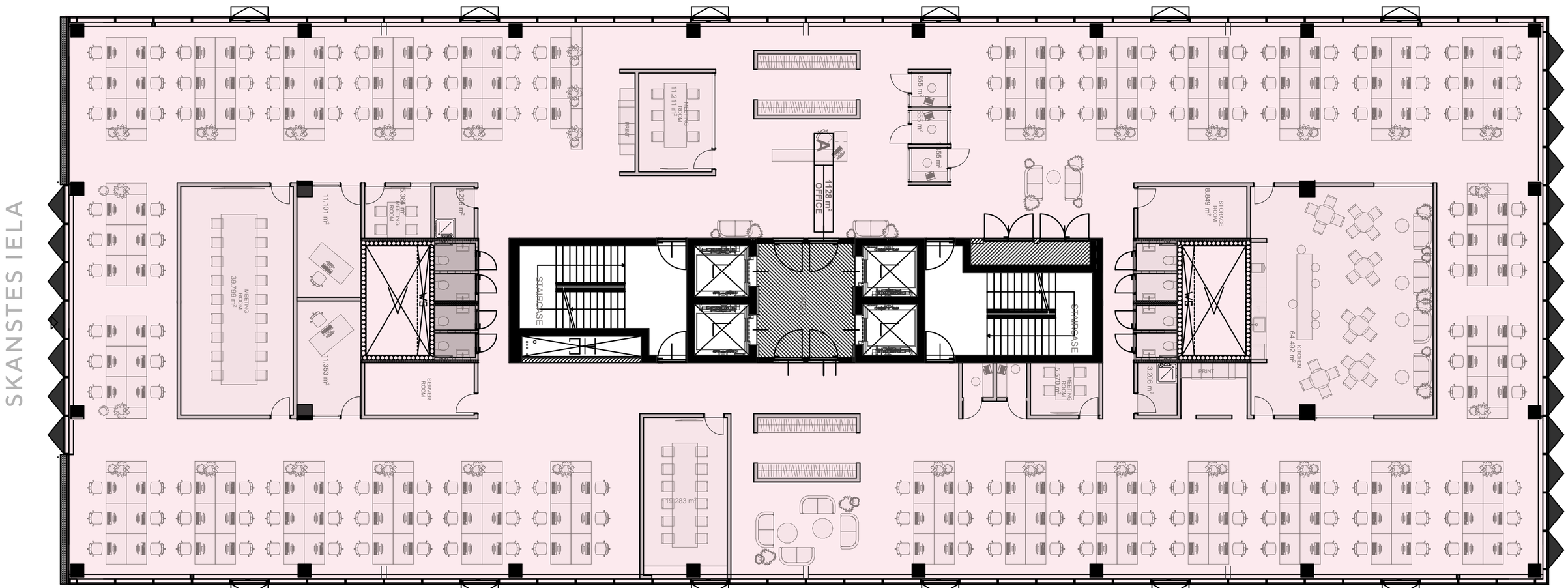
- 1128 m²
- 173 workstations
- 1 meeting room for 18 people
- 1 meeting room for 12 people
- 1 meeting room for 6 people
- 2 meeting rooms for 4 people
- 5 telephone booths